



Company : Beach Petroleum Ltd

Well : Fermat-1

Interval : 997.00 - 3427.50 meters

Created : 06/Jan/2009 5:18:11 AM



INTEQ

GAS RATIO PLOT



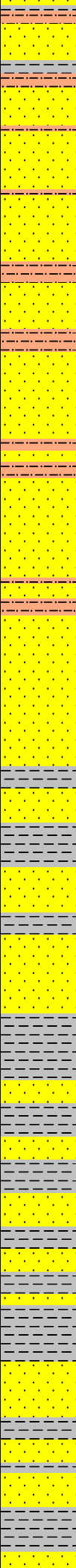

Red handwritten mark at the top of the page.

1100
1110
1120
1130
1140
1150
1160
1170
1180
1190
1200
1210
1220
1230

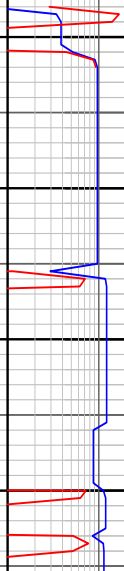

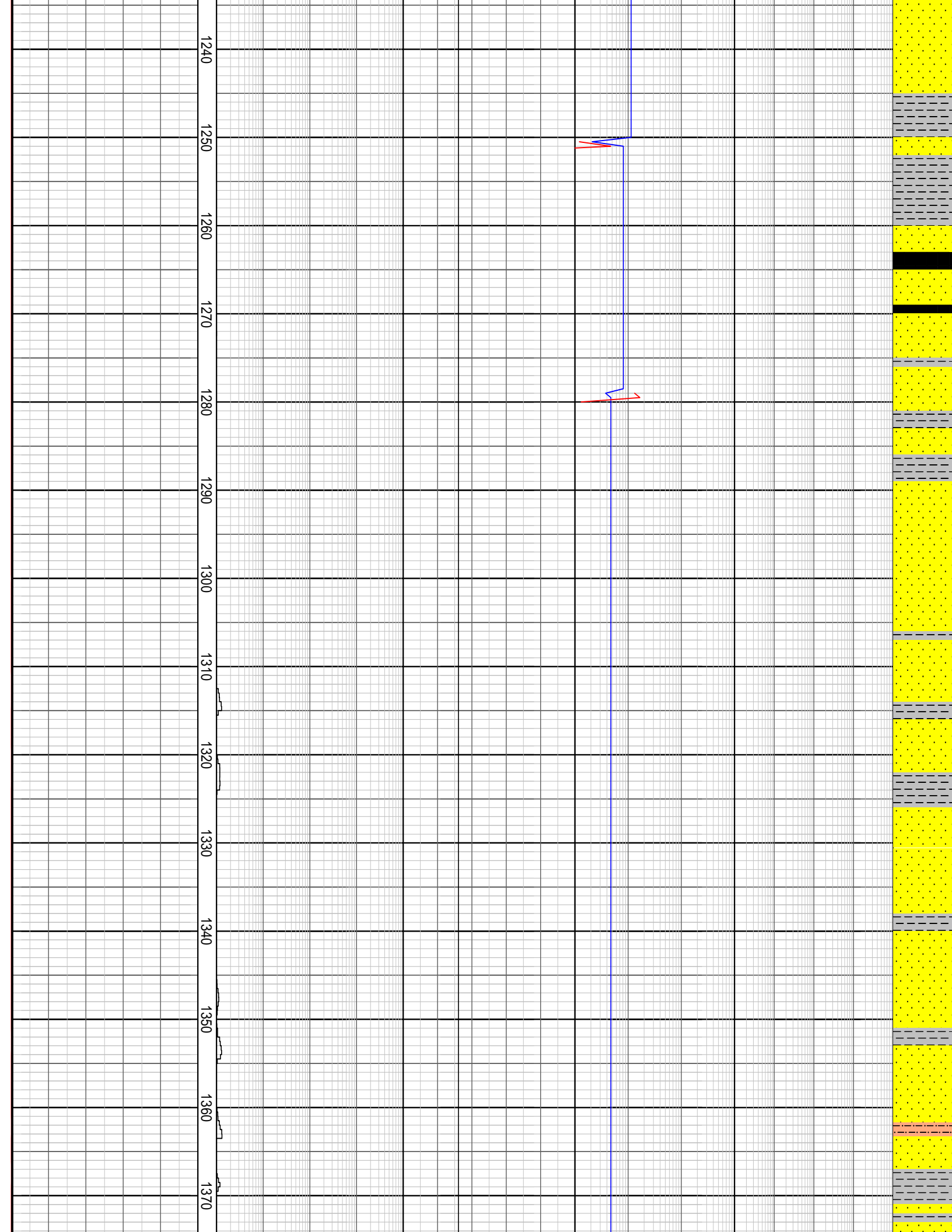

1380
1390
1400
1410
1420
1430
1440
1450
1460
1470
1480
1490
1500
1510

Carbide Run @ 1421.0 m
Actual: 4825 strks
Theoretical: 4811 strks
Avg Hole Diameter : 12.29"
Carbide Gas : 18 units

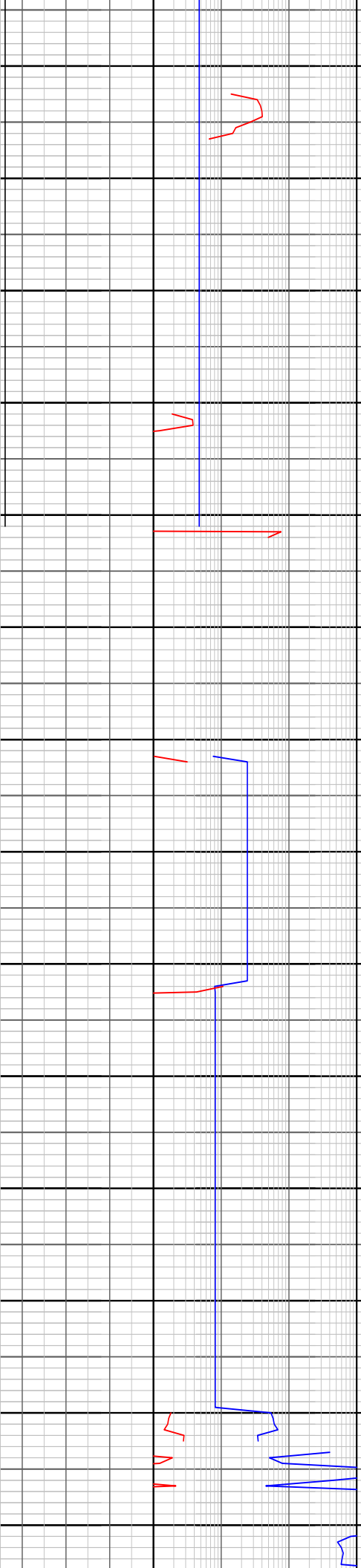

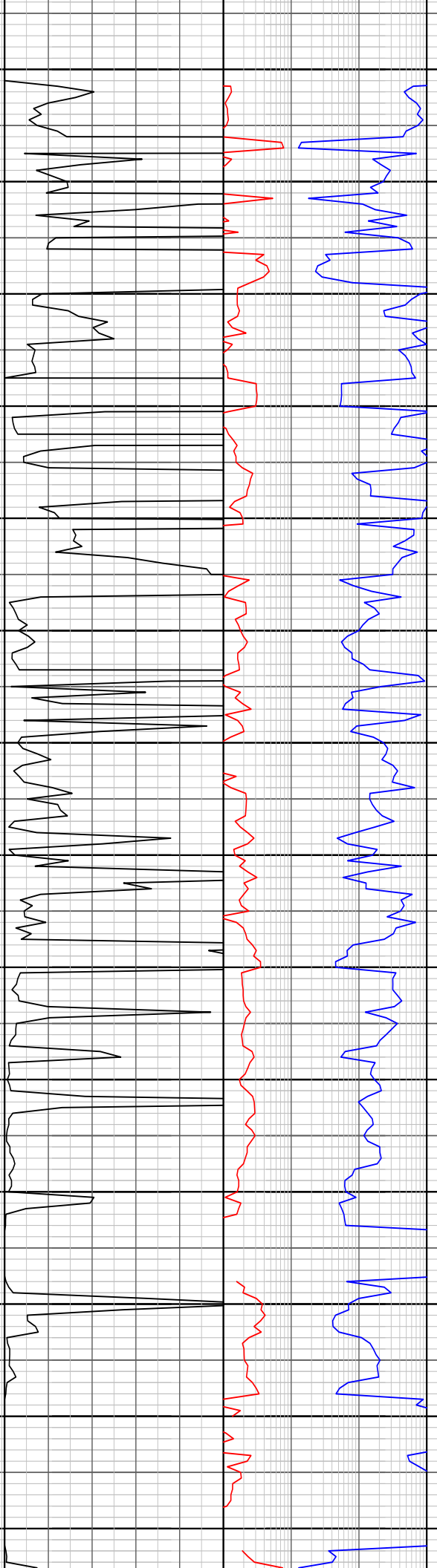
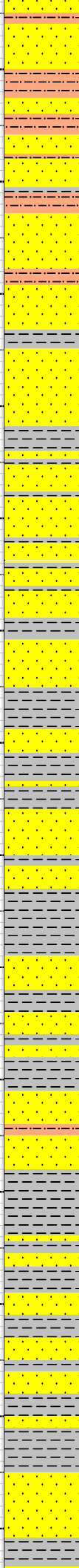

1520 1530 1540 1550 1560 1570 1580 1590 1600 1610 1620 1630 1640 1650

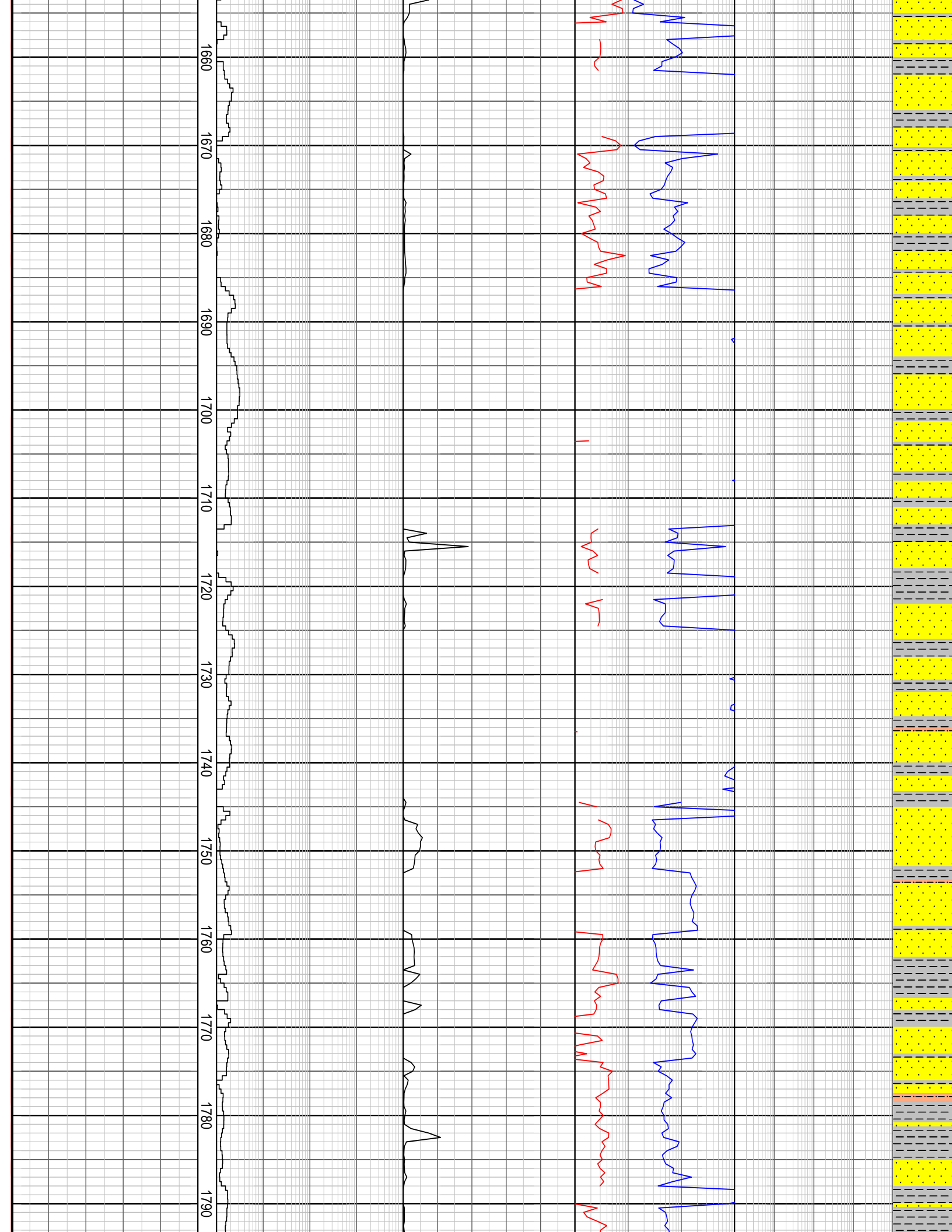

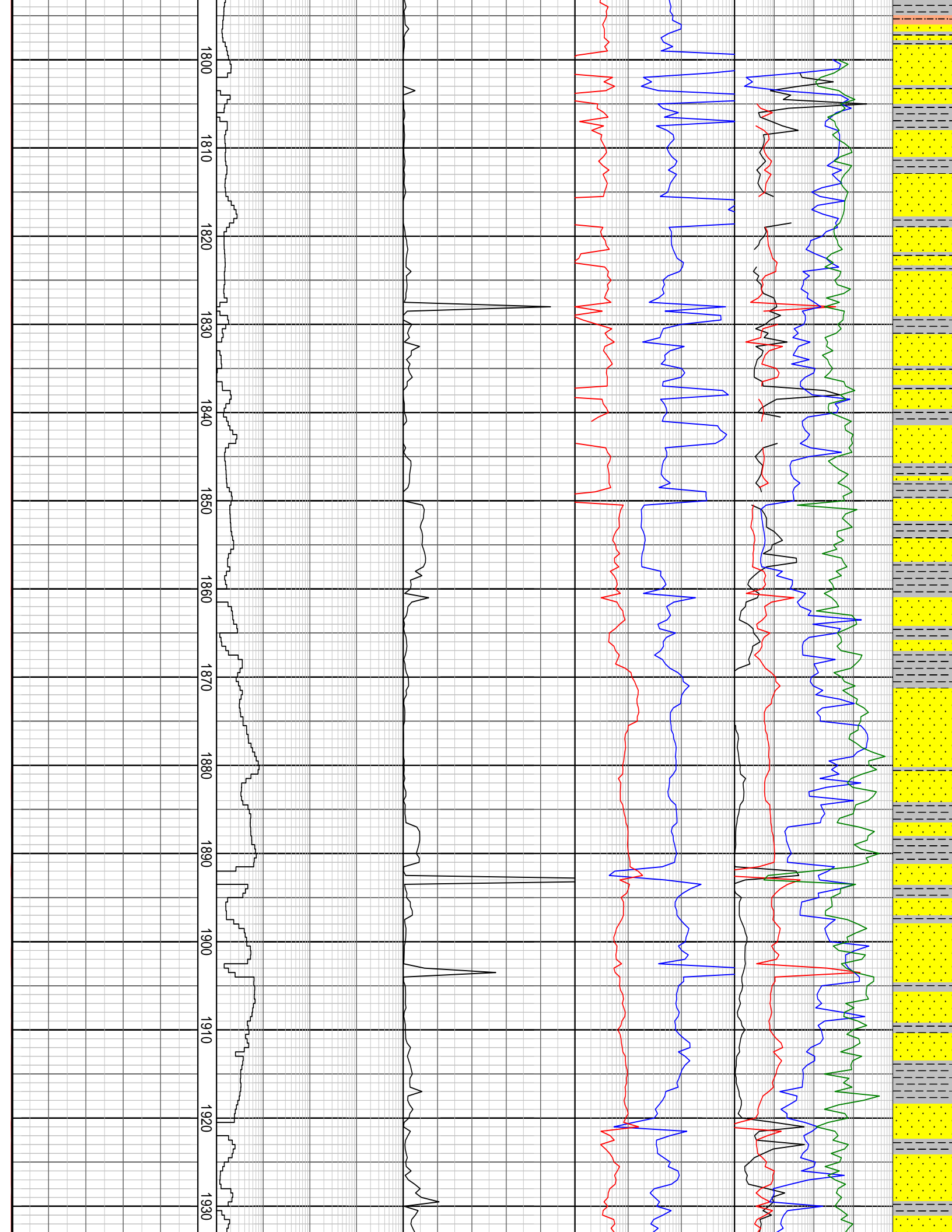

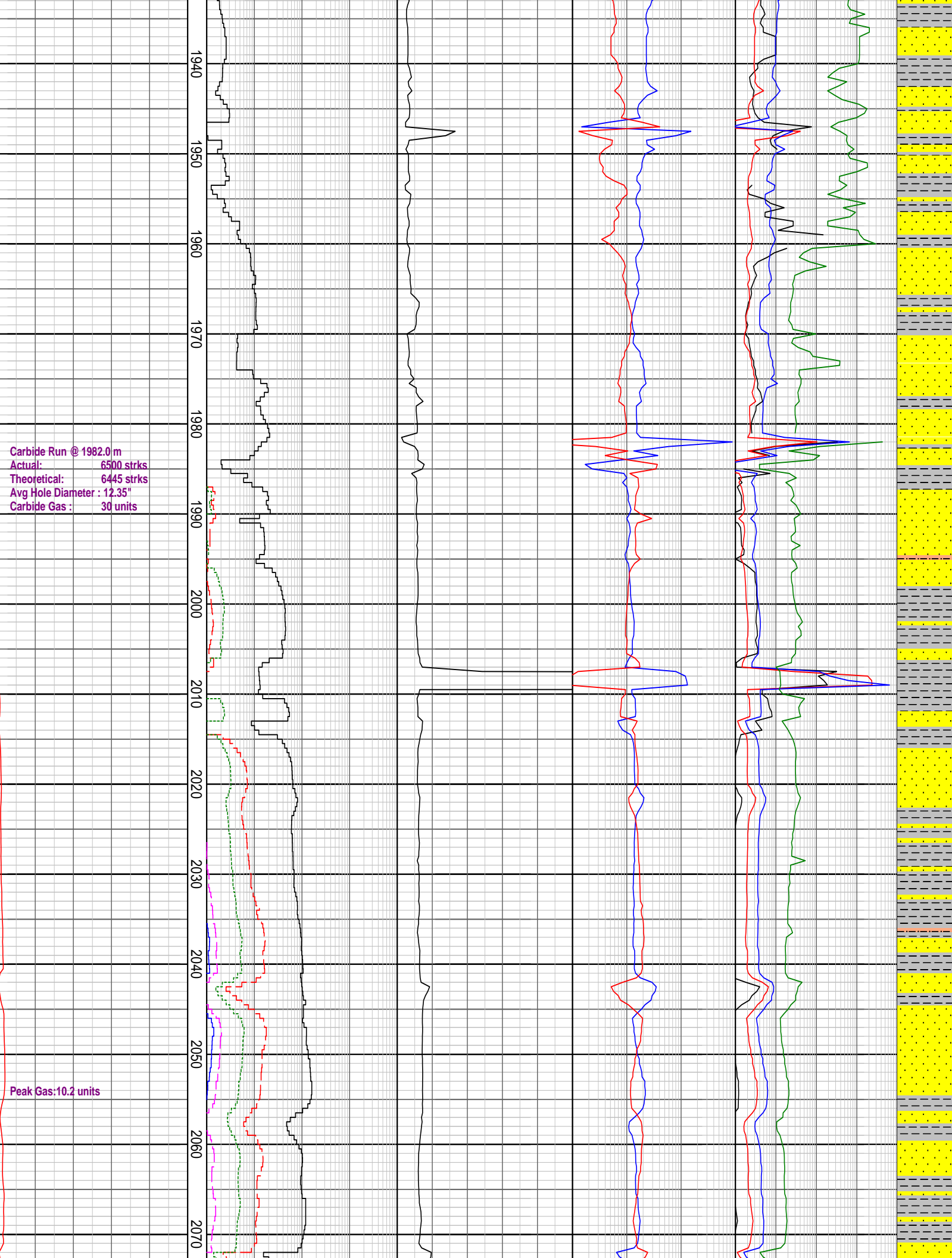

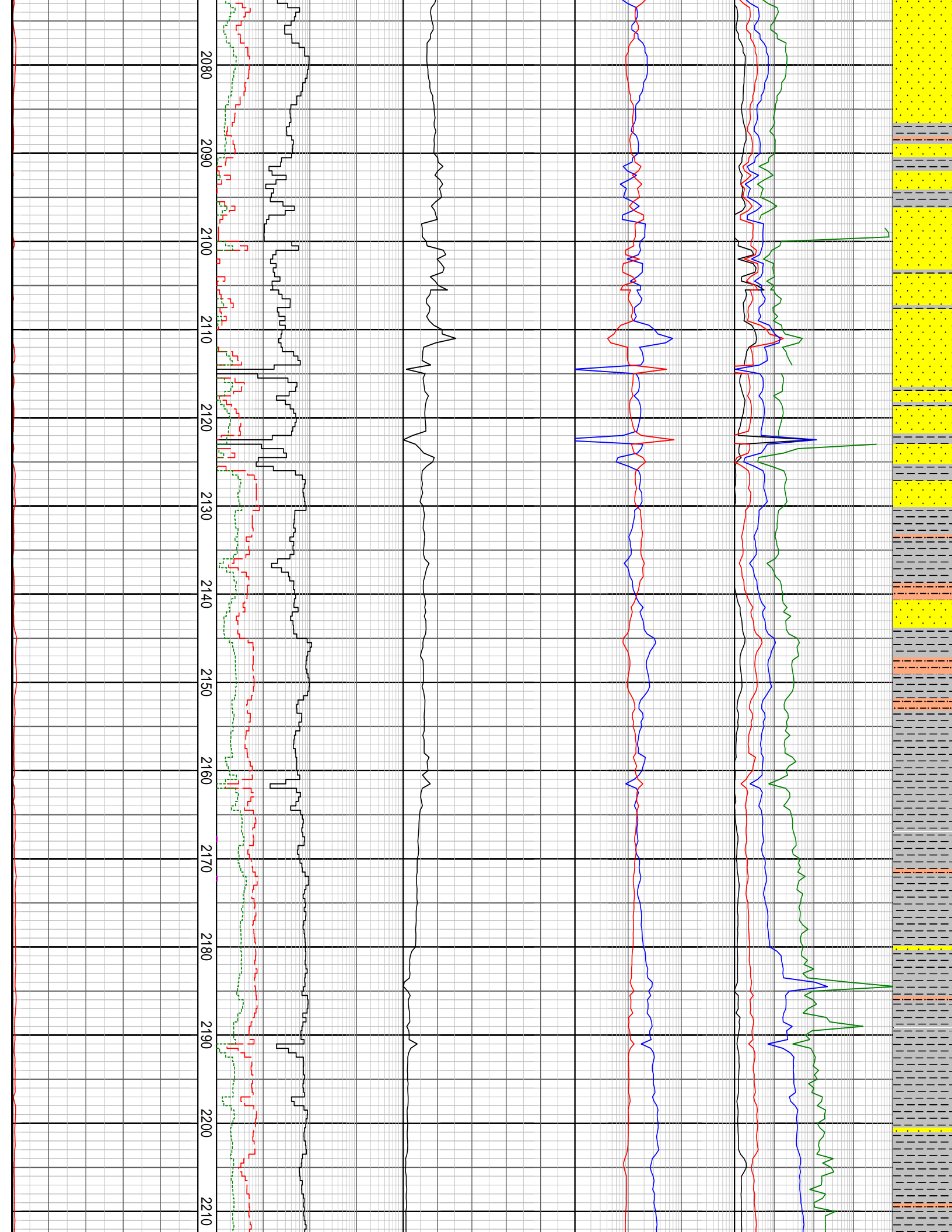

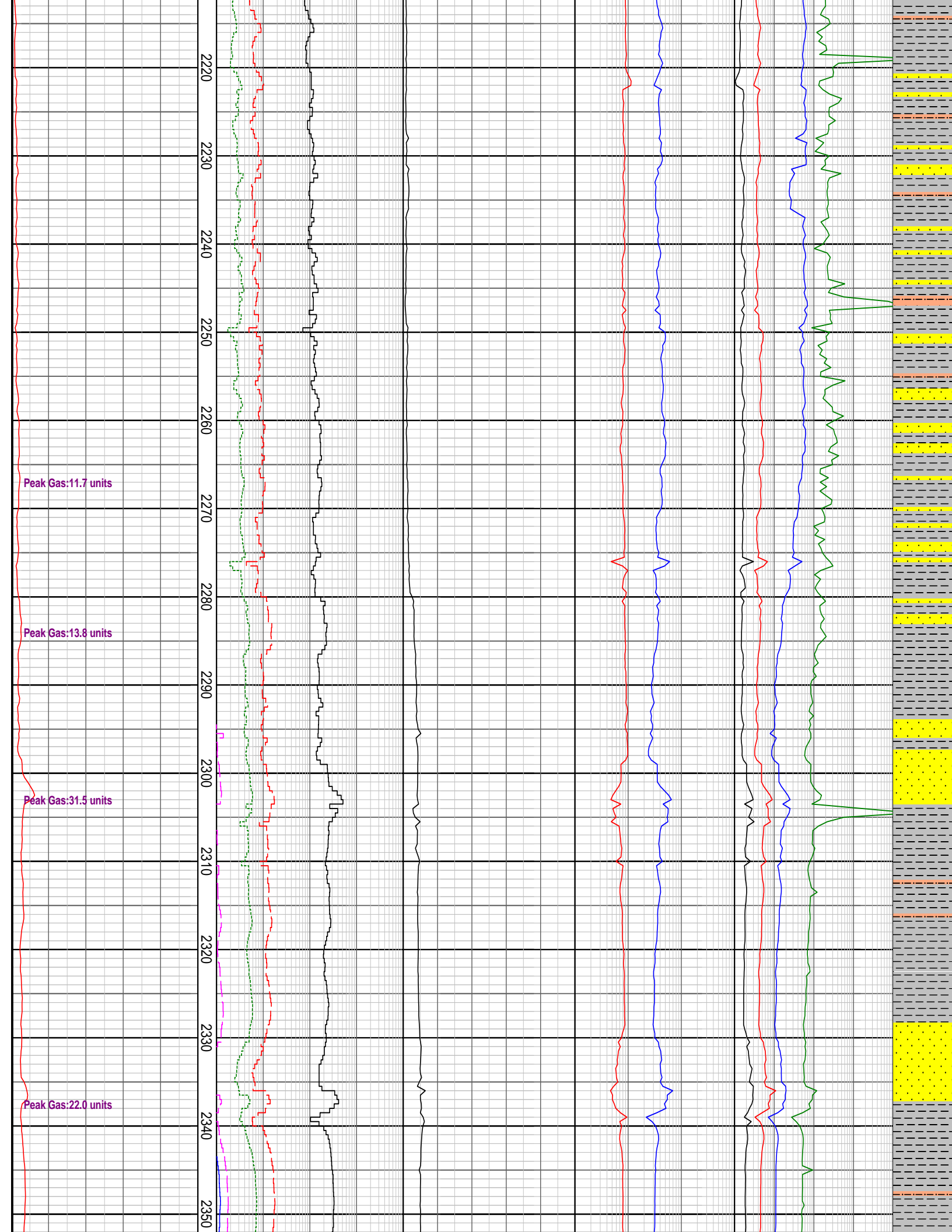

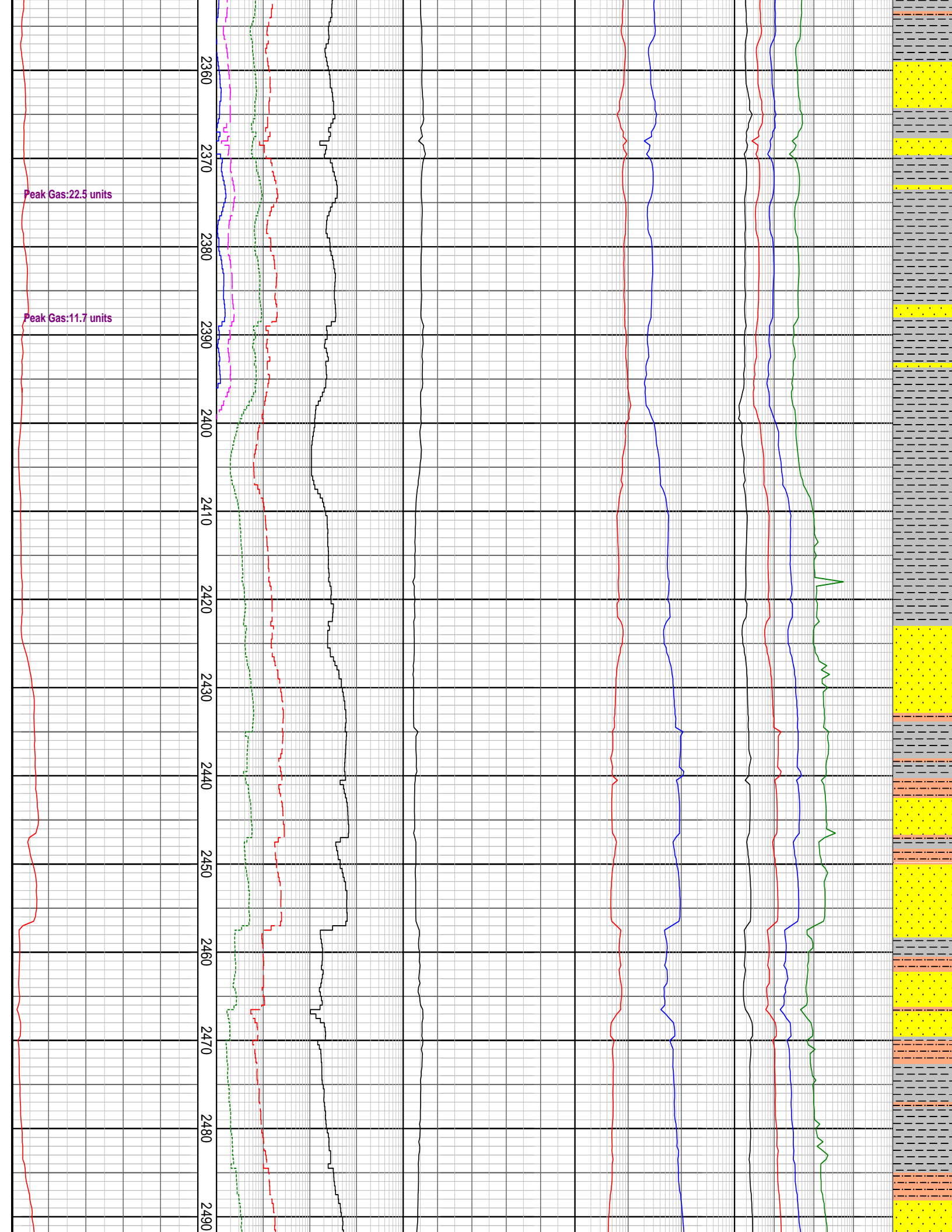

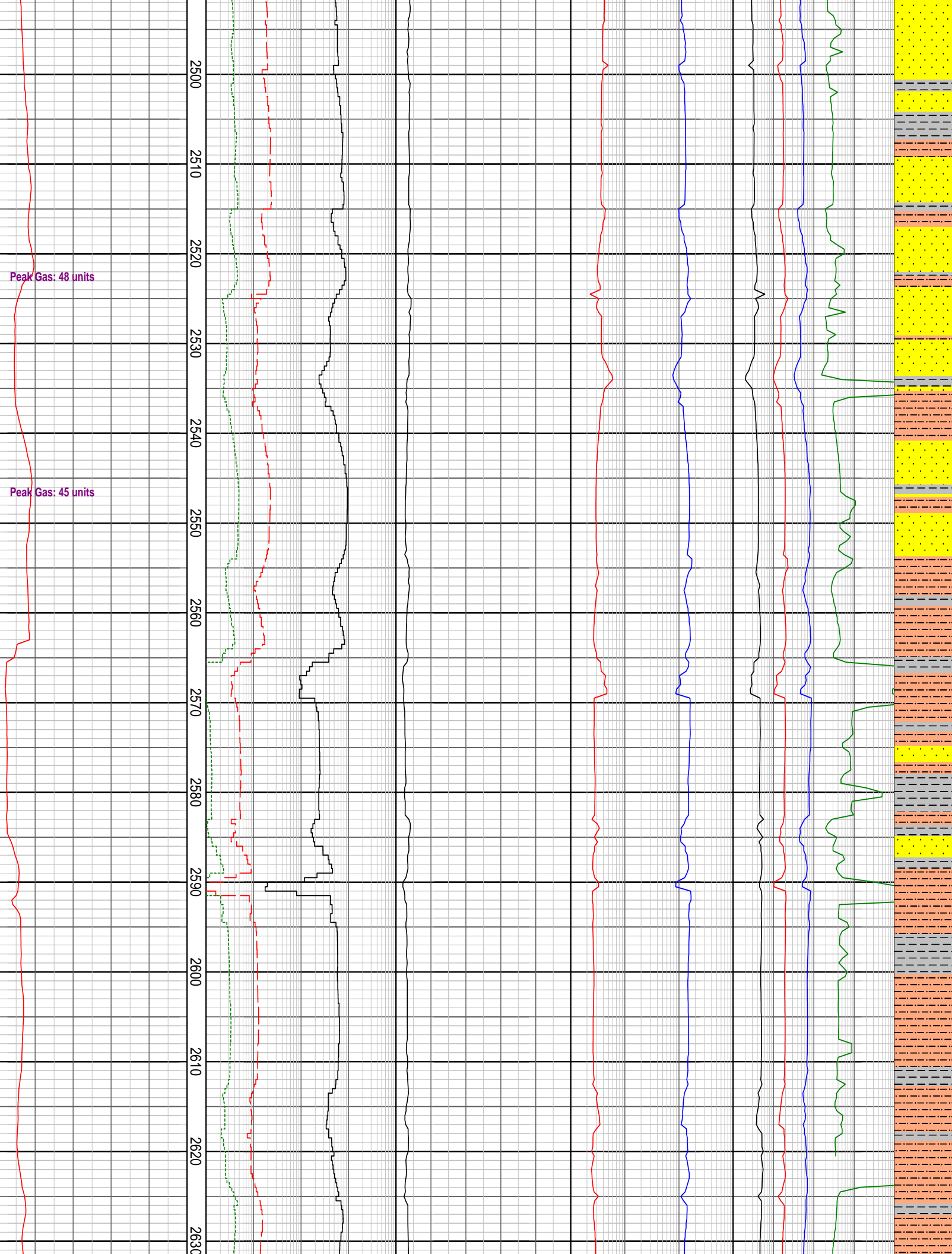

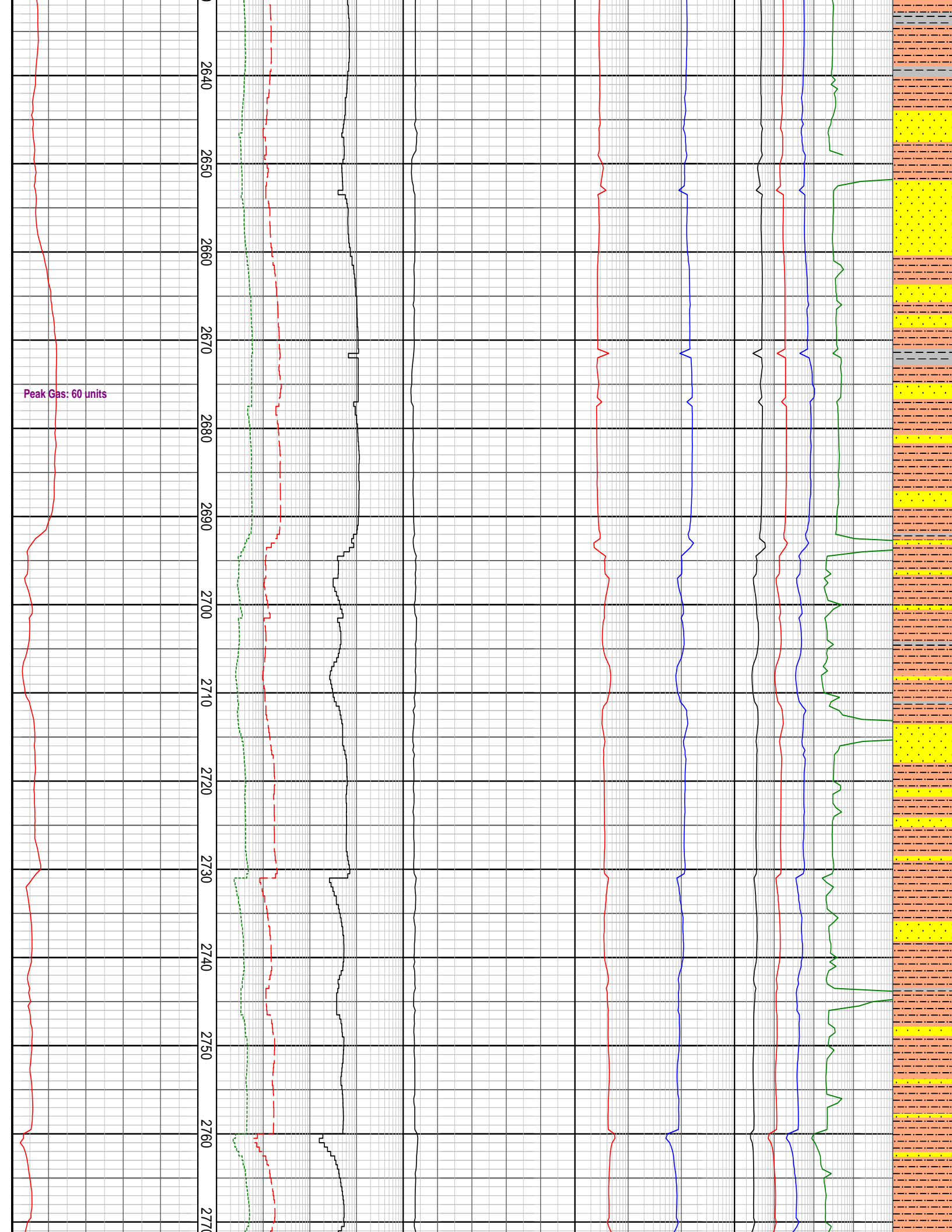

Peak Gas: 60 units



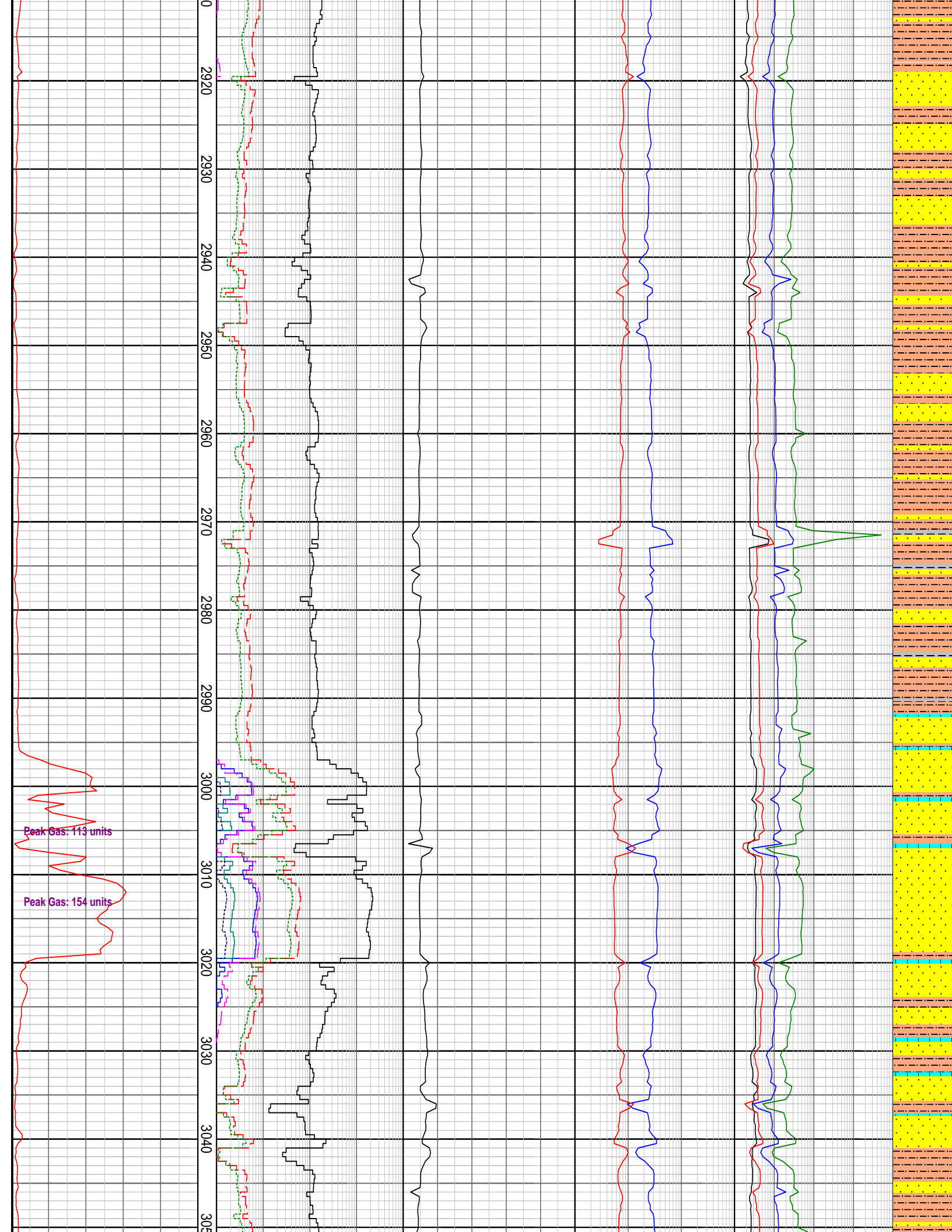

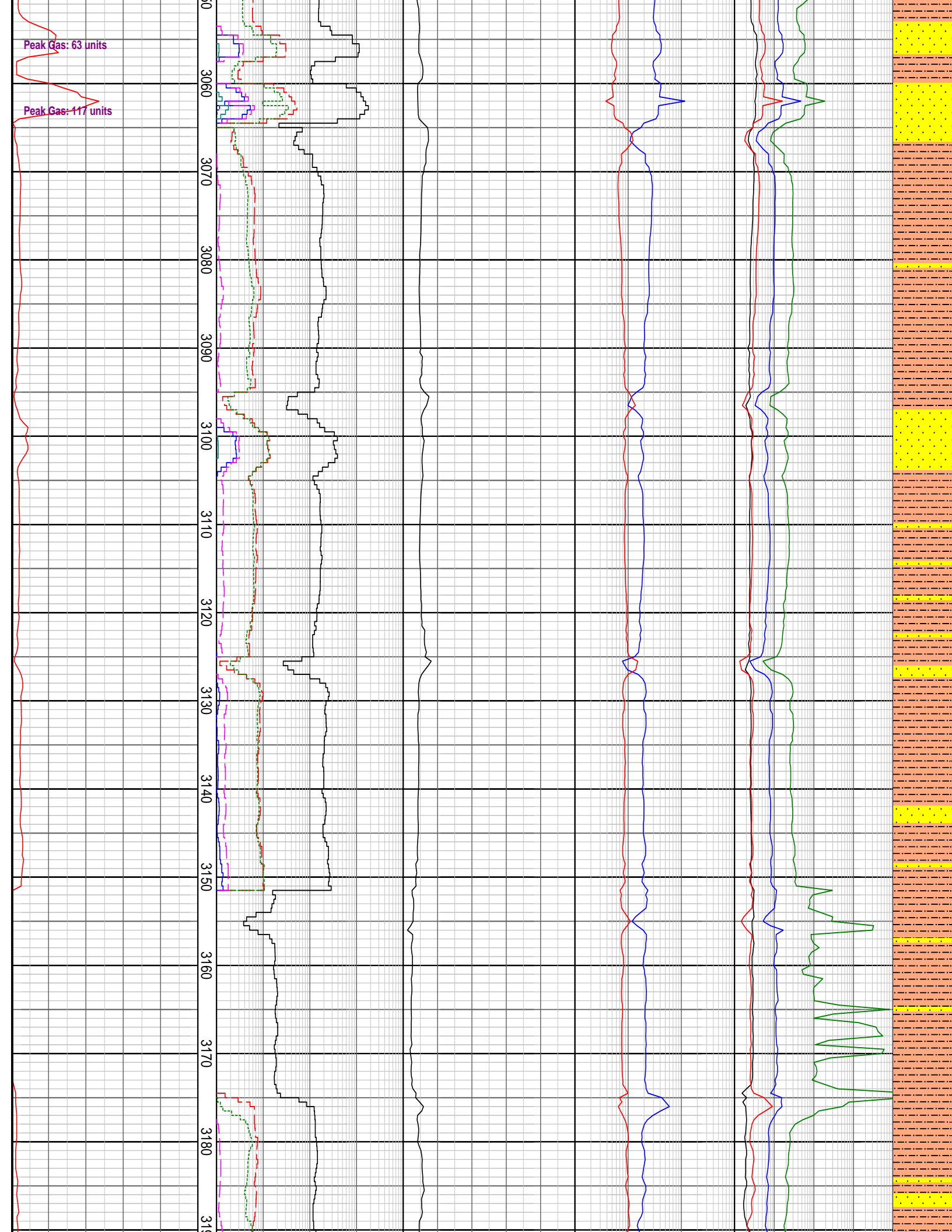



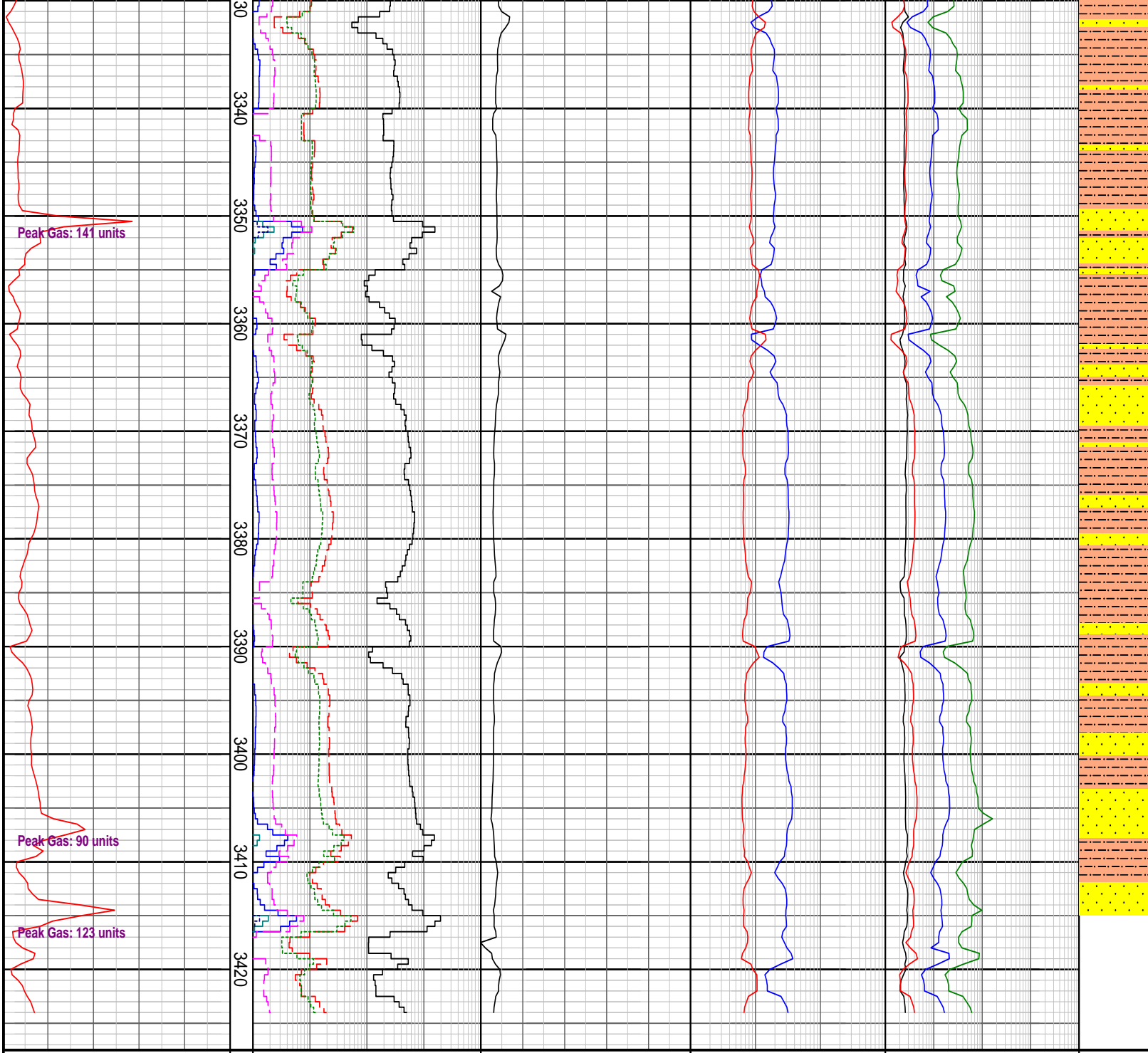

GAS RATIO PLOT

| TOTAL GAS DITCH GAS (unit) | MD meters 1:500 | CHROMATOGRAPH | OCQ Unitless | RATIOS | C1 Ratios | INTERPRETED LITHOLOGY |
|-------------------------------|-----------------|----------------|-------------------|---------------|-------------------|--------------------------|
| 50 100 150 200 250 | 10 | C1 ppm 100000 | 1 2 3 4 5 | 1 LHR 1000 | 10 C1C2 100000 | INTERPRETED LITHOLOGY |
| | 10 | C2 ppm 100000 | | 1 GWR 1000 | 10 C1C3 100000 | |
| | 10 | C3 ppm 100000 | | | 10 C1C4 100000 | |
| | 10 | iC4 ppm 100000 | | | 10 C1C5 100000 | |
| | 10 | nC4 ppm 100000 | | | | |
| | 10 | iC5 ppm 100000 | | | | |
| | 10 | nC5 ppm 100000 | | | | |